

Proposed Development | Belton Park Road | Skegness | PE25 2AF

Concept Phasing Zone Layout Drawing



This Drawing is the property of Ryland Design. Copyright is reserved by them and the Drawing is issued on the condition that it is not copied, reproduced, retained or disclosed to any unauthorised person either wholly or in part without the written consent of Ryland Design.

Notes

- All dimensions to be verified on site prior to any fabrication or site works being commenced.
- Any discrepancies to be reported to Ryland Design before any work is put in hand.
- Do not scale from this Drawing, use figured dimensions only, contractors are responsible for taking and checking all site dimensions.
- All dimensions are in millimetres unless stated otherwise.
- This Drawing is to be read in conjunction with relevant Consultant and Specialist Drawings.
- This Drawing is to be read in conjunction with Drawing Nos.

Exclusion: Ryland Design Area
NOT Principal Designer
Unless Appointed Otherwise

0m 100m
Scale 1:1000 @ A0

Total Site Area - 27.43ha
Phase One - 2.76ha
Phase Two - 2.35ha
Phase Three - 5.18ha
Phase Four - 4.01ha
Phase Five - 4.35ha
Phase Six - 5.79ha
Phase Seven - 1.18ha
Phase Eight - 1.81ha

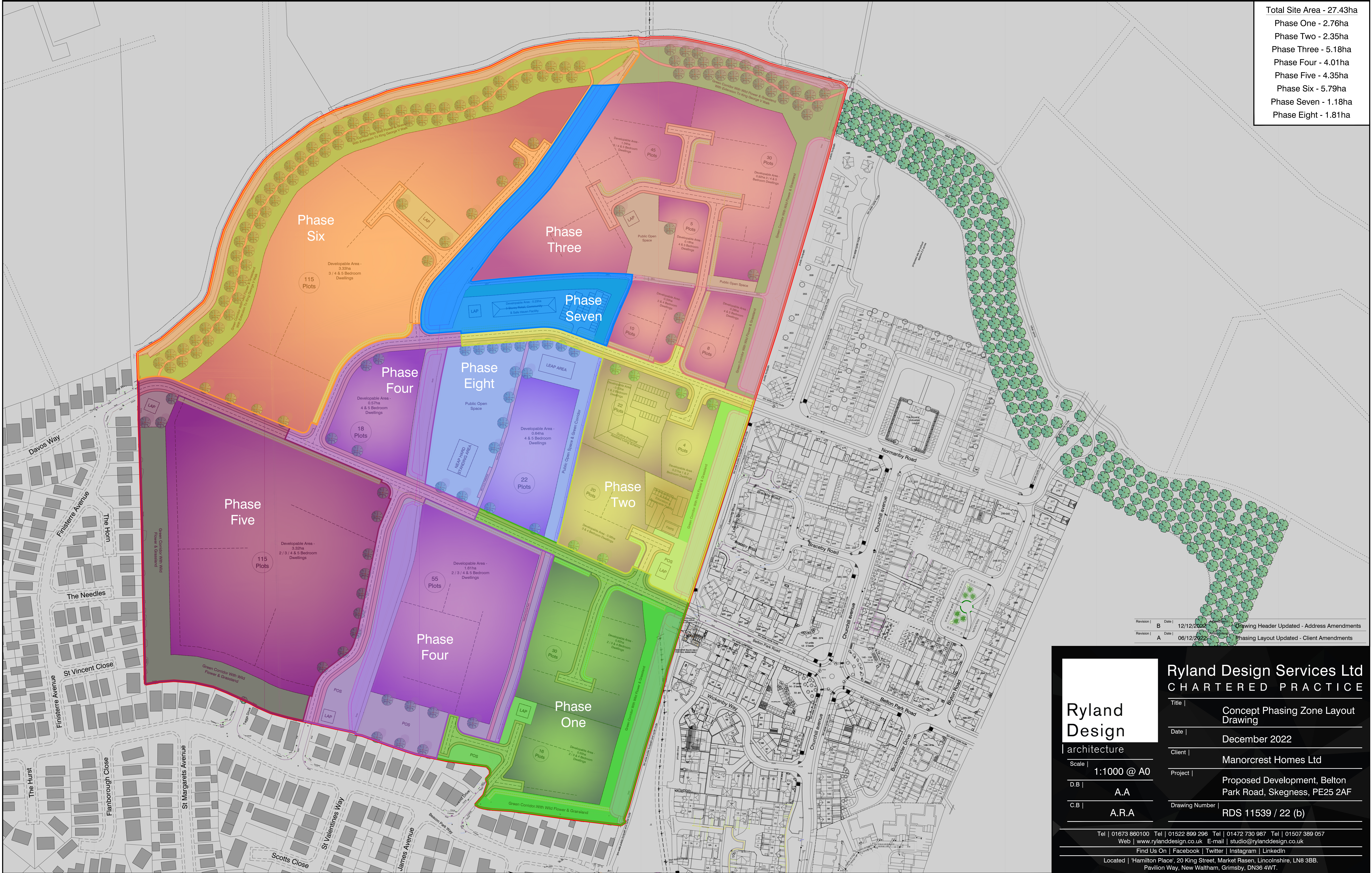

Revision	B	Date	12/12/2022	Description	Drawing Header Updated - Address Amendments
Revision	A	Date	06/12/2022	Description	Phasing Layout Updated - Client Amendments

Ryland Design
architecture

Scale | 1:1000 @ A0

D.B | A.A

C.B | A.R.A

Ryland Design Services Ltd
CHARTERED PRACTICE

Title | Concept Phasing Zone Layout Drawing

Date | December 2022

Client | Manorcrest Homes Ltd

Project | Proposed Development, Belton Park Road, Skegness, PE25 2AF

Drawing Number | RDS 11539 / 22 (b)

Tel | 01673 860100 Tel | 01522 899 296 Tel | 01472 730 987 Tel | 01507 389 057
Web | www.rylanddesign.co.uk E-mail | studio@rylanddesign.co.uk
Find Us On | Facebook | Twitter | Instagram | LinkedIn
Located | Hamilton Place, 20 King Street, Market Rasen, Lincolnshire, LN8 3BB.
Pavilion Way, New Waltham, Grimsby, DN36 4WT.