

Proposed Development | Belton Park Road | Skegness | PE25 2AF

Ordnance Survey Site Plan Drawing

Reproduced from Ordnance plan 1:1250 Scale by permission of Ordnance Survey on Crown copyright ©. All rights behalf of the Controller of His Majesty's Stationary Office reserved. Licence Number AR100036881.

Exclusion: Ryland Design Area NOT Principal Designer Unless Appointed Otherwise

0m 125m
Scale 1:1250 @ A0



This Drawing is the property of Ryland Design. Copyright is reserved by them and the Drawing is issued on the condition that it is not copied, reproduced, retained or disclosed to any unauthorised person either wholly or in part without the written consent of Ryland Design.

Notes

1. All dimensions to be verified on site prior to any fabrication or site works being commenced.
2. Any discrepancies to be reported to Ryland Design before any work is put in hand.
3. Do not scale from this Drawing, use figured dimensions only, contractors are responsible for taking and checking all site dimensions.
4. All dimensions are in millimetres unless stated otherwise.
5. This Drawing is to be read in conjunction with relevant Consultant and Specialist Drawings.
6. This Drawing is to be read in conjunction with Drawing Nos.

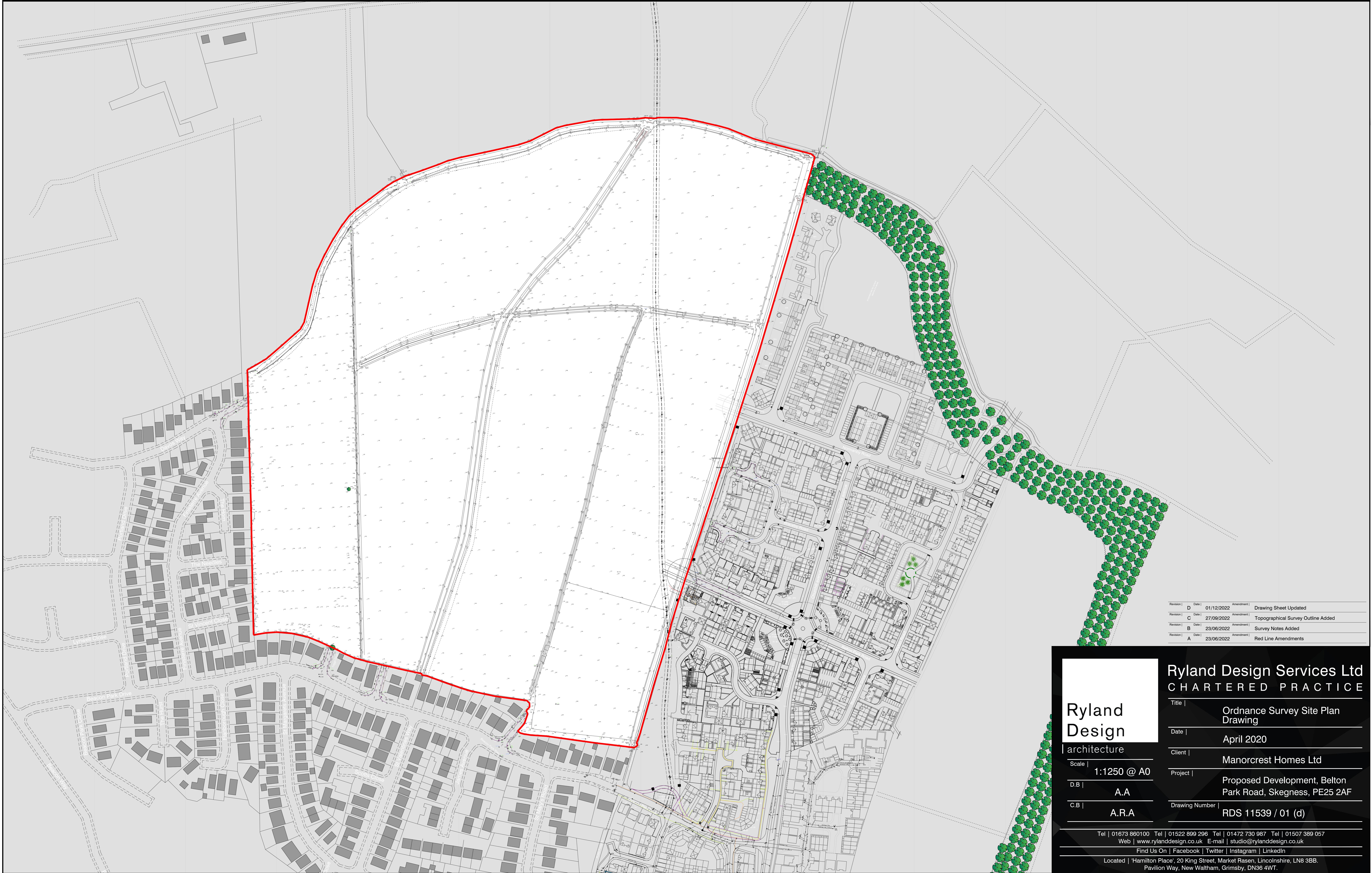

Revision	Date	Amendment
D	01/12/2022	Drawing Sheet Updated
C	27/09/2022	Topographical Survey Outline Added
B	23/06/2022	Survey Notes Added
A	23/06/2022	Red Line Amendments

Ryland Design
architecture

Scale | 1:1250 @ A0

D.B | A.A

C.B | A.R.A

Ryland Design Services Ltd
CHARTERED PRACTICE

Title | Ordnance Survey Site Plan Drawing

Date | April 2020

Client | Manorcrest Homes Ltd

Project | Proposed Development, Belton Park Road, Skegness, PE25 2AF

Drawing Number | RDS 11539 / 01 (d)

Tel | 01673 860100 Tel | 01522 899 296 Tel | 01472 730 987 Tel | 01507 389 057
Web | www.rylanddesign.co.uk E-mail | studio@rylanddesign.co.uk

Find Us On | Facebook | Twitter | Instagram | LinkedIn

Located | Hamilton Place, 20 King Street, Market Rasen, Lincolnshire, LN8 3BB.
Pavilion Way, New Waltham, Grimsby, DN36 4WT.